

FM-01

# Full-stack web and mobile development with cloud-based backends

Stefano Sandrini (he/him)

Principal Solutions Architect

Amazon Web Services

# Agenda

Current challenges in building web and mobile applications

Accelerating development across the full stack

How to develop feature-rich full-stack applications on AWS

How to support critical workloads at scale

# Front-end development

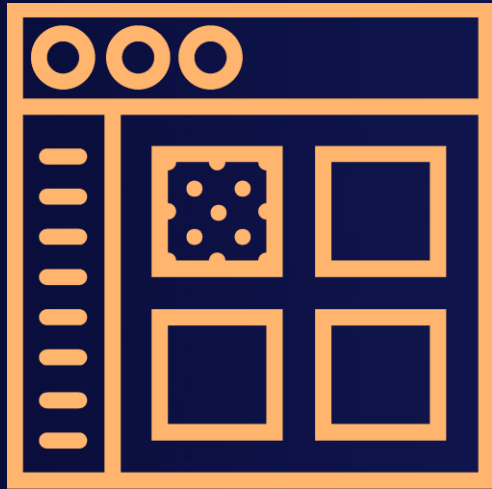

Front-end developers build what users see

# Front-end development

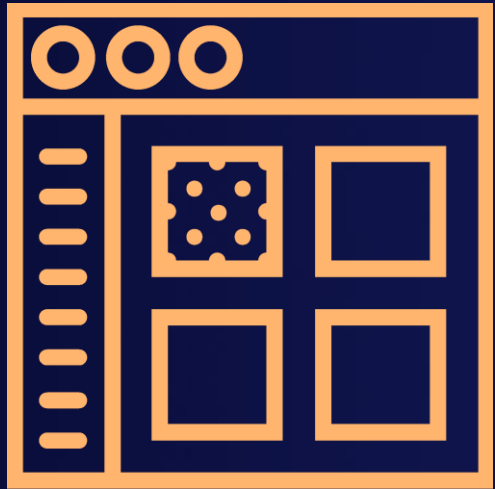

14M web developers

10M mobile developers

# Evolution of front end

# Types of apps: The '90s

Static content with hyperlinks

# Types of apps: The 2000s

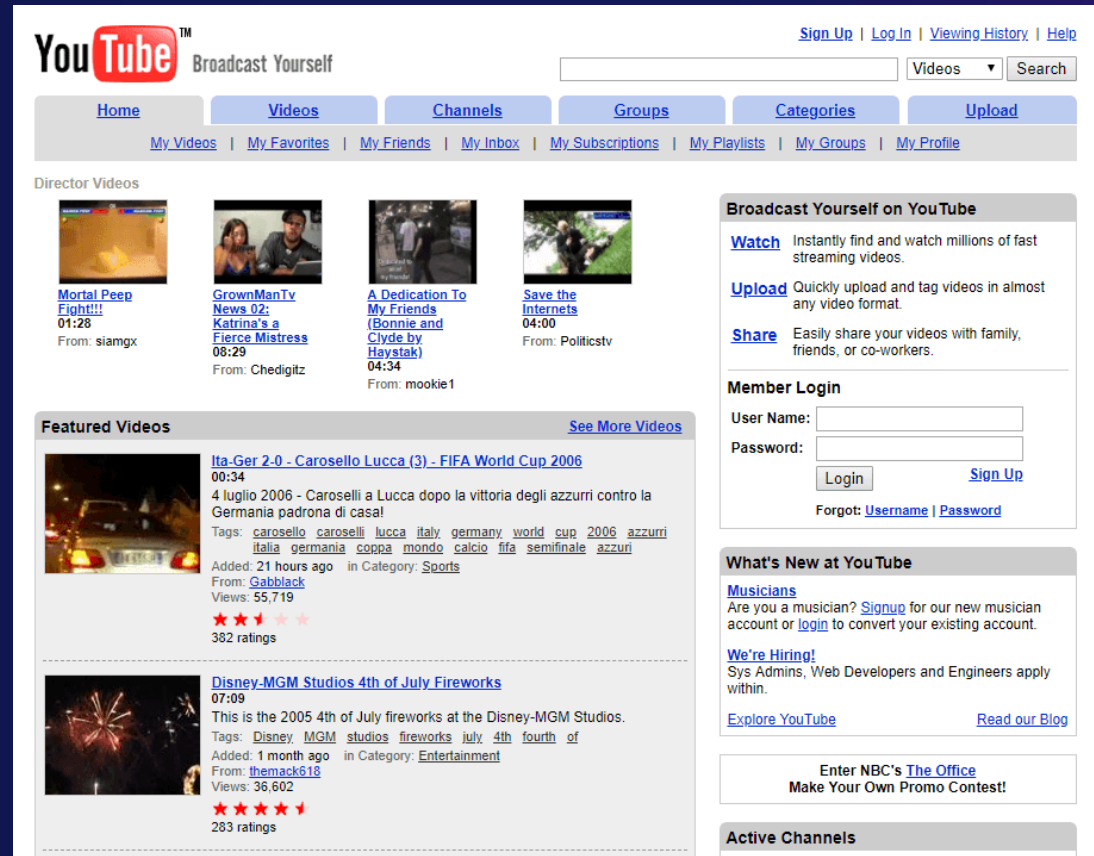

Social media, feature-rich sites such as Facebook and YouTube

# 2007: The iPhone

Apps were born – feature-rich and performant using device context

# 2010 to present

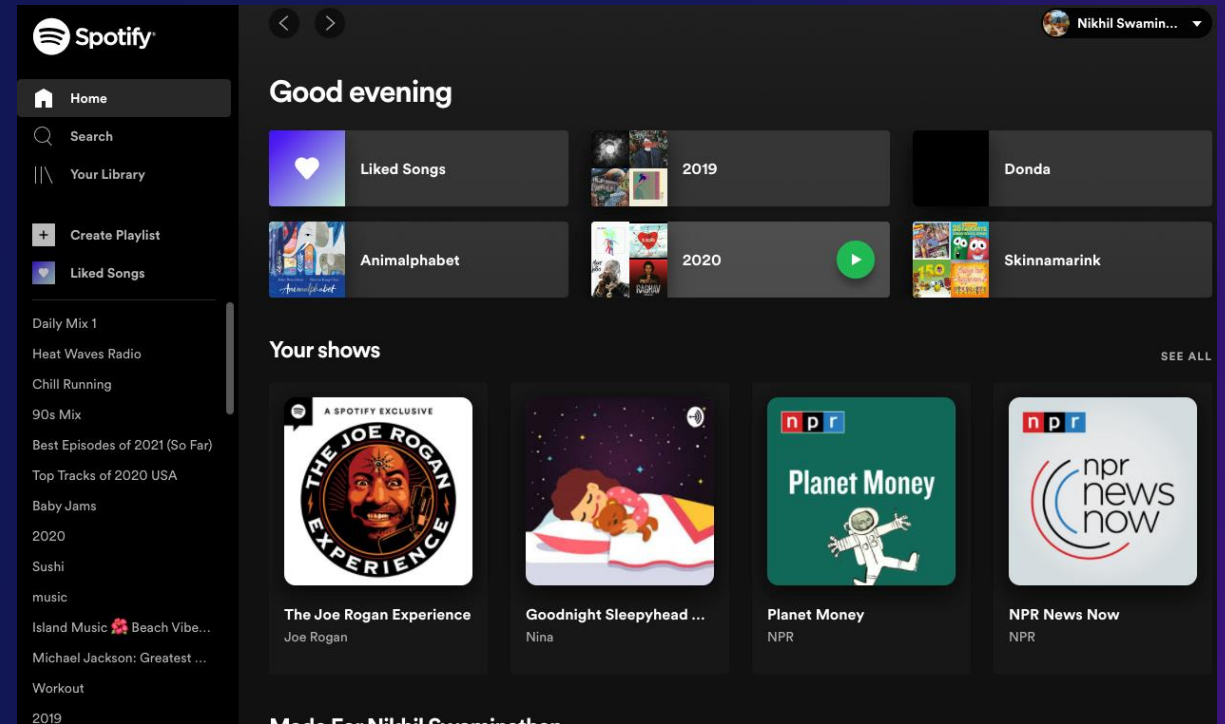
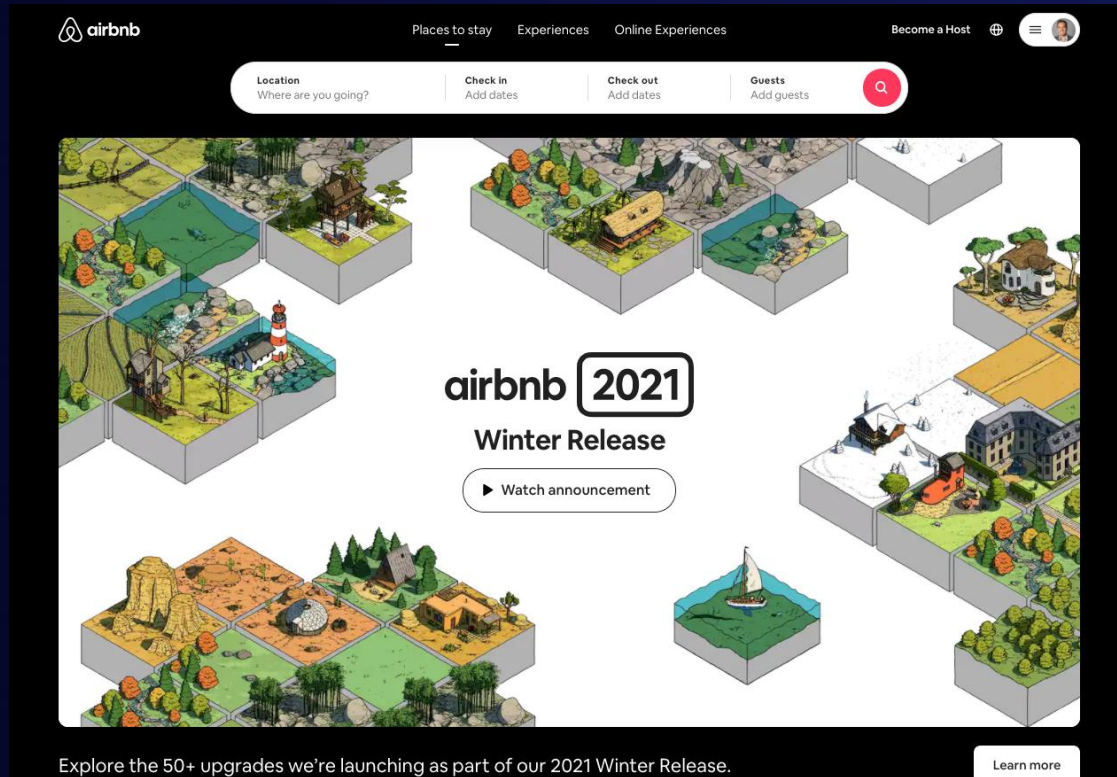

Web apps – responsive, performant, feature-rich

**How have these changes  
impacted the responsibilities  
of a front-end developer?**

# Full-stack app

# Full-stack app

Backend

Front-end

Database

Servers

Server-side languages

API

Frameworks

Javascript

CSS

HTML

**Serverless**

**Node –  
JavaScript in  
the front end  
and back end**

**GraphQL allows  
front end  
developers to  
query/mutate  
data**

# Full-stack app

Backend

Front-end

Database

Servers

Server-side languages

API

Frameworks

Javascript

CSS

HTML

**Front-end developers are increasingly responsible  
for building full-stack functionality**

# How to Simplify Increased Complexity?

Security  
Online/Offline access  
Cost  
Development time  
Frameworks  
Quality  
Device fragmentation  
Scale  
Locality  
Performance

Front-end developers need solutions that integrate with current tools and workflows and draw on existing skillsets to **accelerate development across the full stack**

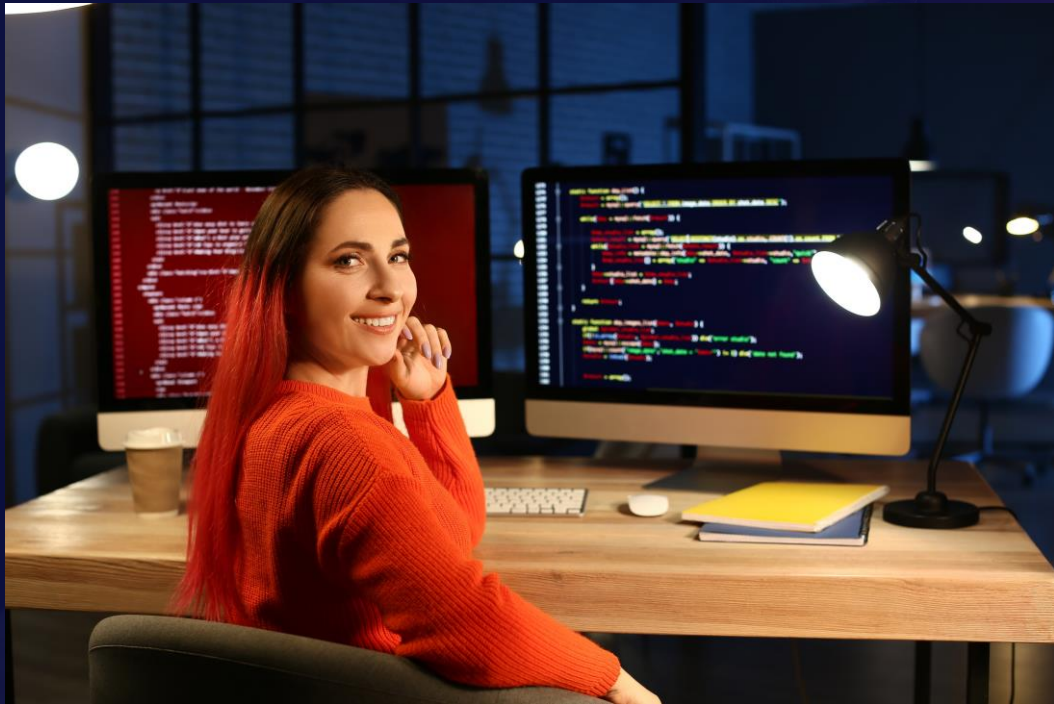

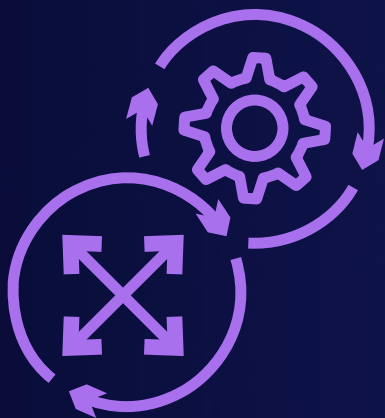

## Modern application development

- Requires an **integrated, seamless** experience with tools that meet front-end developers where they are
- Enables developers to **innovate faster** with confidence

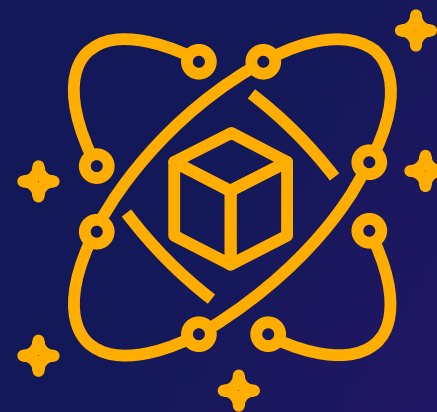

## AWS can help you

- Accelerate **extensible, feature-rich, full-stack** application development
- Support **critical, high-scale** workloads

**AWS can** increase the productivity of front-end developers  
enable individuals, small teams, and enterprises to  
build meaningful, well-architected applications  
provide a broad range of services to support your  
business goals

AWS Amplify

AWS Device Farm

Amazon Location  
Service

AWS AppSync

**You can** accelerate application development,  
increase productivity, and innovate faster

AWS Amplify

We built AWS Amplify to make it easy for front-end developers  
to build full-stack apps

# AWS Amplify provides tools for front-end developers to build, ship, and scale their app

## Build

Configure AWS  
backends fast

Seamlessly  
connect  
front ends

## Ship

Deploy your app  
front end and  
backend

## Scale

Use CDK to  
override, add,  
and export  
resources

# Build and manage app backend

## BUILD

Configure AWS  
backends fast

Seamlessly  
connect frontends

CLI

Studio

Libraries

## Feature categories

Authentication

Analytics

DataStore

PubSub

Storage

Predictions

API (GraphQL & REST)

Interactions

Functions

Notifications

Geo

Extensibility

*Powered by AWS services such as  
AWS AppSync (GraphQL API), Amazon Location Service (Geo),  
and Amazon Cognito (Authentication)*

# Build and manage app backend

Model data and relationships to set up a GraphQL API powered by AWS AppSync

Set up authentication and authorization

Set up file storage

Extend with the CLI toolchain to add functions

Manage app data, files, users, and groups

Home

Manage

- Content
- Users

Set up

- Data
- Auth
- Function
- Storage
- REST API
- Analytics
- Predictions
- Interactions
- Notifications

Data

View & edit your app's data models, add fields, and relationships.

Model Test

Save and Deploy

Add Model

☐ Vote

Field name	Type
id	ID

+ Add a field

Relationship name	Related to	Cardinality
candidates	Candidate	m:n many Votes...

+ Add a relationship

☐ Election

Field name	Type
id	ID
name	String
deadline	AWSDate

+ Add a field

Relationship name	Related to	Cardinality
candidates	Candidate	1:n one Election...

☐ Candidate

Field name	Type
id	ID
firstname	String
lastname	String
electionID	Relationship Source

+ Add a field

Relationship name	Related to	Cardinality
votes	Vote	m:n many Candi...

+ Add a relationship

# Connect app using Amplify libraries

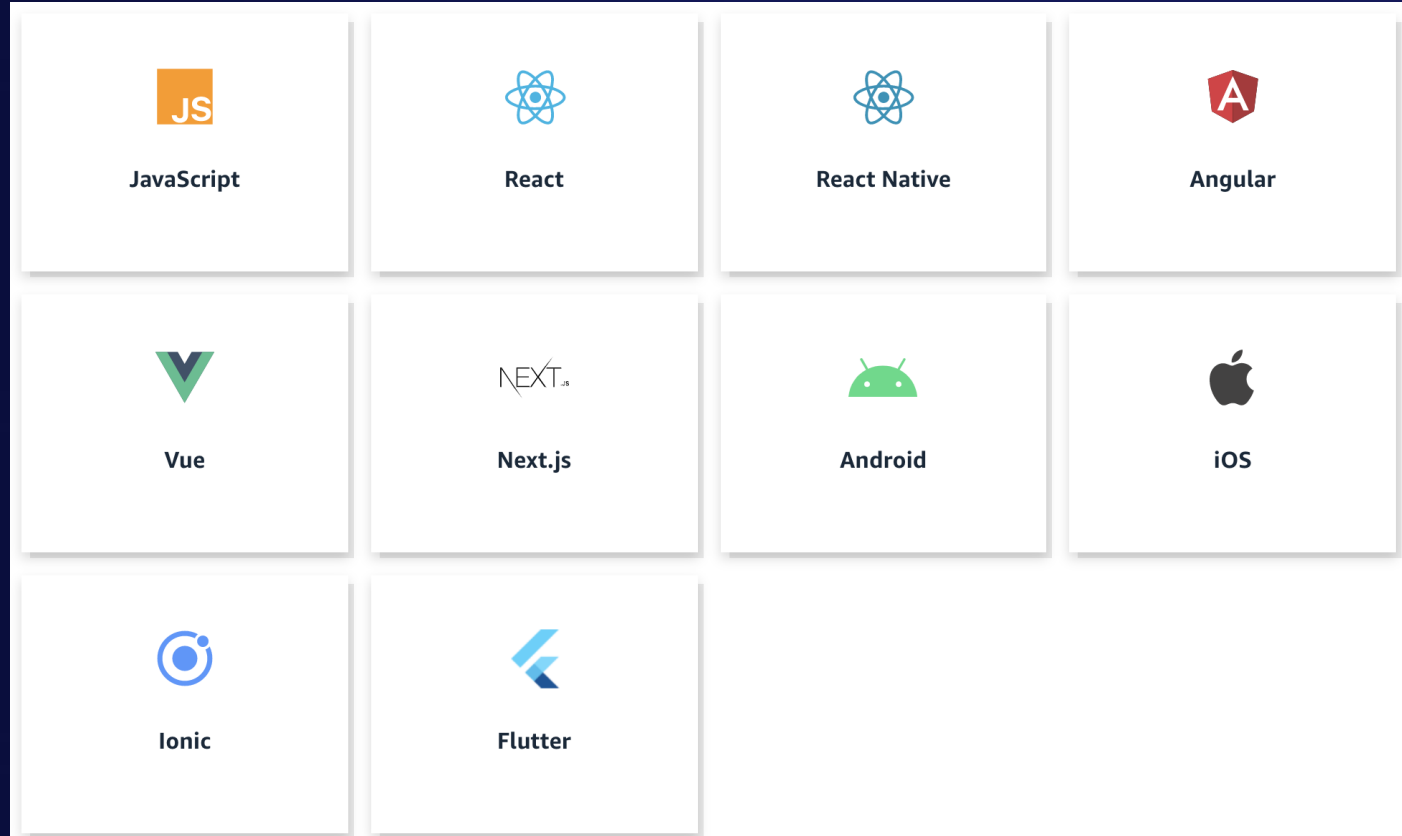

Front-end libraries for web, iOS, Android, React Native, and Flutter

# Ship faster with Amplify Hosting

Fully managed hosting service  
for modern web apps

Full-stack continuous  
deployments

Easy custom  
domain setup

PR previews

Frontend environmentsBackend environments

This tab lists all connected branches, select a branch to view build details.

Connect branch

dev

Continuous deploys set up with [devs](#) backend [\(Edit\)](#)

<https://dev...amplifyapp.com>

✓

Provision

✓

Build

✓

Deploy

✓

Verify

Last deployment

10/13/2020, 9:24:05 AM

Last commit

This is an autogenerated message | Auto-build | [GitHub](#)  
- [dev](#)

Previews

Disabled

aws

© 2022, Amazon Web Services, Inc. or its affiliates. All rights reserved.

# Scale with the Amplify CLI

## Modify

```
amplify override ...
```

Override Amplify  
provisioned services  
with new features

## Add

```
amplify add custom
```

Use CDK to add new  
functionality to Amplify  
backend

## Export

```
amplify export
```

Export Amplify  
backend to your own  
DevOps pipeline

**“Using AWS Amplify on a serverless architecture cost us 90 percent less than if we had built the app using a more traditional method. This is a huge win for us.”**

**Hemanth Jayaraman**

Senior Director of Cloud Engineering, Neiman Marcus

**“Busby’s results with Amplify, both in terms of speed to market and cost-savings, speak for themselves. A mere three months from the time I started using Amplify, we had a full-fledged MVP that was ready for use by cyclists and to be shown to investors. Our team estimated that choosing Amplify saved us six months of development time and well over \$100,000 in outside development costs.”**

**Kirk Ryan**

Co-founder - Busby

# Until now, our focus has been to help front-end developers accelerate building and connecting to an app backend

Backend

Front-end

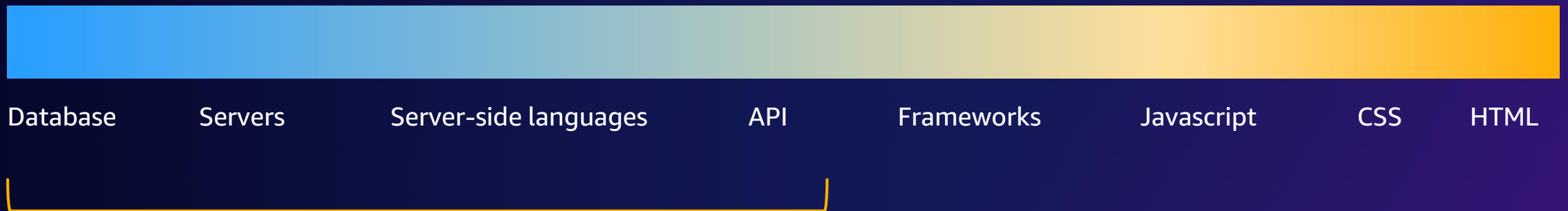

Front-end developers also tell us that building UI is time-consuming and a manual process

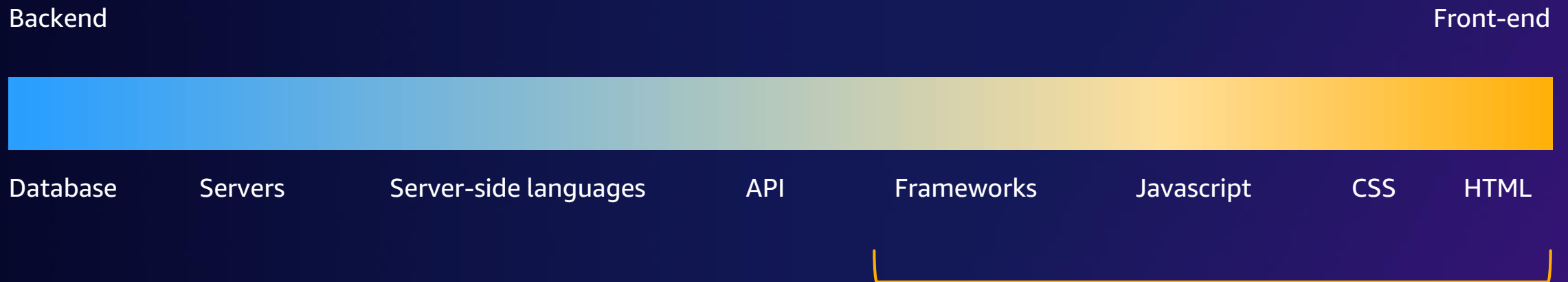

A solution to help facilitate the designer-developer handoff, ensuring that developers incorporate pixel-perfect UI designs

# **Amplify Studio**

## **Accelerate UI app development**

# Amplify Studio

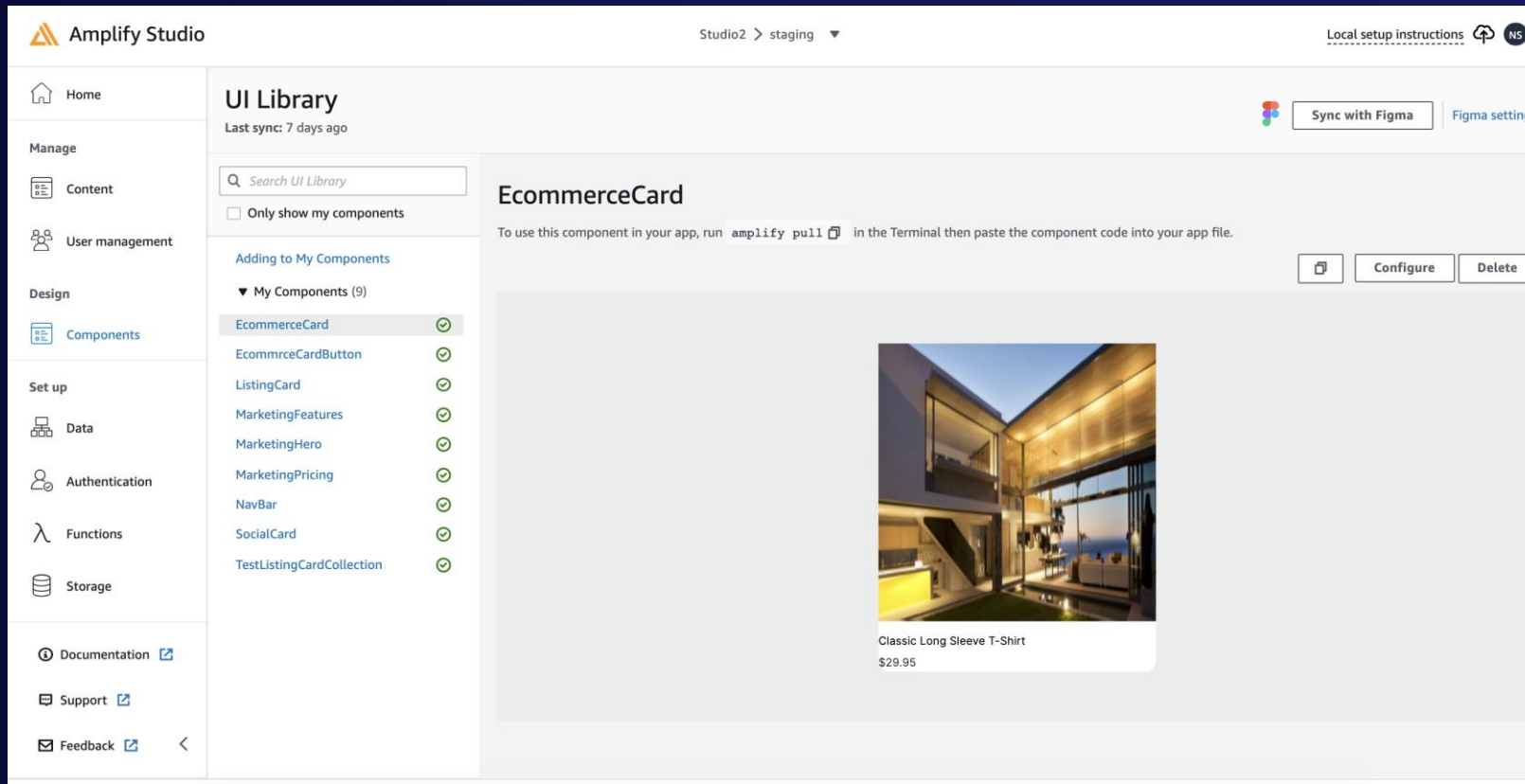

Visually build complete, feature-rich apps in hours instead of weeks, with full control over the application code

# Accelerate UI app development

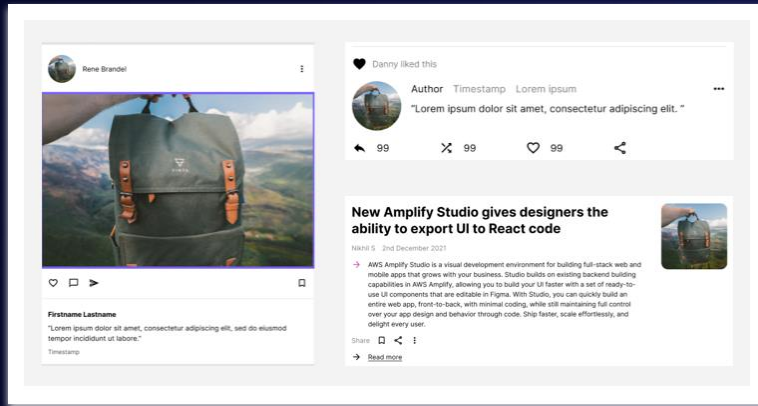

## Pre-built UI component library

Select from dozens of popular React components, such as buttons, forms, and marketing templates, and customize them to fit your style guide

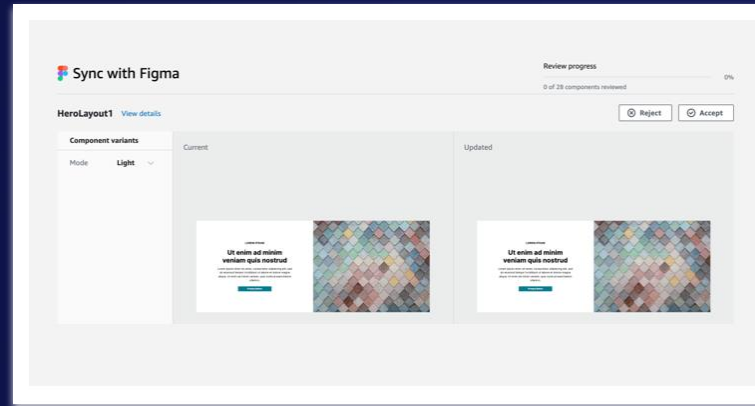

## Figma design-to-code approach

Import Figma prototypes built by designers into Amplify Studio as clean React code for seamless collaboration

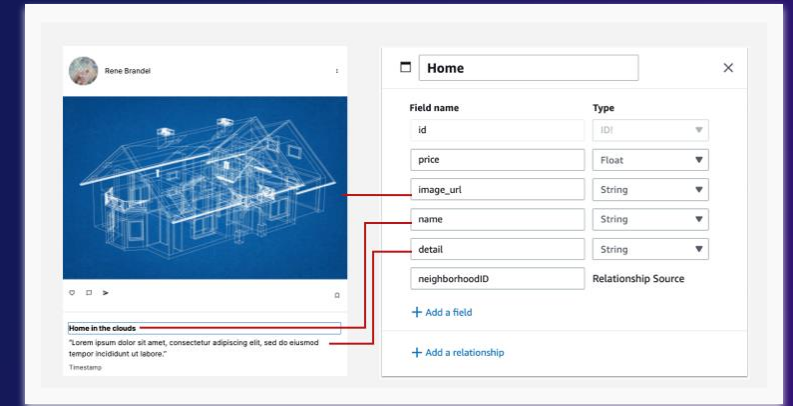

## Front-to-back configuration

Visually bind your front-end UI components in your layout to data sources in your cloud-connected app backend in clicks

# Demo

Console Home [Info](#)

Actions ▼

Recently visited [Info](#)

AWS AppSync

CloudFormation

CloudFront

Lambda

CloudWatch

S3

Cognito

CloudShell

RDS

IAM

AWS Glue

X-Ray

AWS Cost Explorer

## Welcome to AWS

[Getting started with AWS](#)

Learn the fundamentals and find valuable information to get the most out of AWS.

[Training and certification](#)

Learn from AWS experts and advance your skills and knowledge.

[What's new with AWS?](#)

Discover new AWS services, features, and Regions.

AWS Health [Info](#)

Open issues

0

Past 7 days

Scheduled changes

0

Upcoming and past 7 days

Cost and usage [Info](#)

Current month costs

\$139.95

Forecasted month end costs

\$1,360.18

Up 2% over last month

## Top costs for current month

Amazon Kinesis

\$27.69

AWS AppSync

\$26.87

Amazon Elastic Container Service

\$17.89

# Amplify Studio UI app development

- Set up UI components within Figma
- Sync components to Studio as React code
- Build an app backend with a database and GraphQL API
- Extend app features by writing code
- Zero-configuration, Git-based workflow for full-stack CI/CD and hosting

AWS Device Farm

Improve the quality of your web and mobile applications by testing  
across **desktop browsers** and **real mobile devices** hosted  
in the AWS Cloud

AWS AppSync

Build scalable applications  
on a range of data sources, including those requiring  
**real-time updates** and **offline data access**

# AppSync Common Use Cases

- GraphQL Microservices
- Unified API for accessing data from data lake
- IoT real-time dashboard
- High throughput real-time fanout to millions of clients
- Real-time currency changes, stock prices, account balance
- Display live tv and video metadata
- Chat and second screen communication within live broadcast
- Field service apps where offline support is critical

## Amazon Location Service

Securely and easily add location functionality to applications  
Track assets and resources, Routing and delivery, Visualization,  
Customer engagement

**AWS can** increase the productivity of front-end developers  
enable individuals, small teams, and enterprises to  
build meaningful, well-architected applications  
provide a broad range of services to support your  
business goals

AWS Amplify

AWS Device Farm

Amazon Location  
Service

AWS AppSync

**You can** accelerate application development,  
increase productivity, and innovate faster

# Learn in-demand AWS Cloud skills

## AWS Skill Builder

Access **500+ free** digital courses and Learning Plans

Explore resources with a variety of skill levels and **16+** languages to meet your learning needs

Deepen your skills with digital learning on demand

Train now

## AWS Certifications

Earn an industry-recognized credential

Receive Foundational, Associate, Professional, and Specialty certifications

Join the **AWS Certified community** and get exclusive benefits

Access **new** exam guides

# Thank you!

Stefano Sandrini

stefano@amazon.com

@electricste

Please complete  
the session survey